

PALATKA RAILROAD PRESERVATION SOCIETY

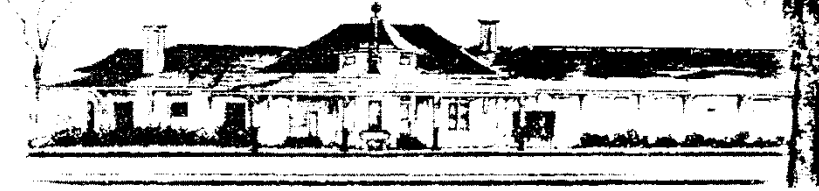

MAILING ADDRESS
222 NORTH 11TH STREET
PALATKA, FLORIDA
32177

LOCATION
PALATKA RAILROAD DEPOT
REID & NORTH 11TH STREETS
PALATKA, FLORIDA

www.railsofpalatka.org

386-328-0305

PALATKA RAILFEST - 2018 TRAIN SHOW

Price-Martin Center (next to Palatka's Historic Union Station)

Saturday - October 20, 2018 9:00 AM to 3:00 PM

TABLE RENTAL AGREEMENT

8 x 2 ¹ / ₂ ft. table rental	\$20/table	number of tables	1	2	3	4	5
6 x 2 ¹ / ₂ ft. table rental	\$15/table	number of tables	1	2	3	4	5

Date: _____ Amount: _____

Exhibitor/Business Name: _____

Street address/PO Box: _____

City, State Zip: _____

Phone: _____ e-mail: _____

Exhibit/Product Line(s): _____

Setup begins at 7:30 AM - Saturday Exhibitors are requested to stay until 3:00 PM

Exhibitor releases Palatka Railroad Preservation Society, Inc. and City of Palatka from all responsibility for injury, loss, and/or damage to his/her property or person.

Exhibitor acknowledges payment of Florida Sales Tax is his/her sole responsibility.

Exhibitor Signature _____

Mail completed registration to:
Palatka RR Pres. Society, Inc.
222 North Eleventh St.
Palatka, FL 32177

Make checks payable to:
Palatka Railroad Preservation Society, Inc.

Additional information contact: Howard Blasczyk at 386-972-4515 or howardpolska@att.net
or Ken Willis at 386-385-5661 or maxim-gun@comcast.net